

2021

Clinical spectrum of systemic lupus erythematosus in children. Case report.

Consuelo Luna-Muñoz

Hospital Nacional Edgardo Rebagliati Martins - EsSalud, Lima - Perú., lunaconsuelo21@gmail.com

Giuliana Reyes-Florián

Martín Seminario-Aliaga

Sandra Mendoza-Cernaqué

Follow this and additional works at: <https://inicib.urp.edu.pe/rfmh>



Part of the [Health Information Technology Commons](#), and the [Public Health Commons](#)

Recommended Citation

Luna-Muñoz, Consuelo; Reyes-Florián, Giuliana; Seminario-Aliaga, Martín; and Mendoza-Cernaqué, Sandra (2021) "Clinical spectrum of systemic lupus erythematosus in children. Case report.," *Revista de la Facultad de Medicina Humana*: Vol. 21: Iss. 1, Article 29.

Available at: <https://inicib.urp.edu.pe/rfmh/vol21/iss1/29>

This Article is brought to you for free and open access by INICIB-URP. It has been accepted for inclusion in Revista de la Facultad de Medicina Humana by an authorized editor of INICIB-URP.



CLINICAL SPECTRUM OF SYSTEMIC LUPUS ERYTHEMATOSUS IN CHILDREN. CASE REPORT

EPECTRO CLÍNICO DEL LUPUS ERITEMATOSO SISTÉMICO EN NIÑOS. REPORTE DE CASO

Giuliana Reyes-Florián^{1,a}, Martín Seminario-Aliaga^{1,a}, Sandra Mendoza-Cernaqué^{2,b},
Consuelo Luna-Muñoz^{1,2,c}

ABSTRACT

Systemic lupus erythematosus is an autoimmune disease with multisystem involvement, an alternating clinical course, and which constitutes a diagnostic challenge, with a greater disease activity in the pediatric age group, which also darkens its prognosis. In this article, we report the case of a ten year old female patient who debuted with systemic lupus erythematosus with gastrointestinal, renal and hematological involvement; the chronic course coupled with the varied clinical spectrum suggested the diagnostic possibility.

Key words: Systemic lupus erythematosus; Children; Enteritis; Nephritis; Anemia (source: MeSH NLM).

RESUMEN

El lupus eritematoso sistémico es una enfermedad autoinmune con afectación multisistémica, curso clínico alternante, y que constituye un reto diagnóstico, con una mayor actividad de enfermedad en el grupo etario pediátrico, que además ensombrece su pronóstico.

A continuación, reportamos el caso de una paciente de diez años de edad que debuta con lupus eritematoso sistémico con afectación gastrointestinal, renal y hematológica; el curso crónico aunado al espectro clínico variado sugirió la posibilidad diagnóstica.

Palabras clave: Lupus eritematoso sistémico; Niños; Enteritis; Nefritis; Anemia (fuente: DeCS BIREME).

INTRODUCTION

Systemic lupus erythematosus (SLE) is an autoimmune disease with multisystemic involvement and recurrent chronic course, which is associated with a considerable morbidity and mortality⁽¹⁾.

Pediatric SLE (cSLE) is a rare disease with a median age of presence between 11 and 12 years; being quite uncommon in children under five years, it has a majority prevalence in the female sex⁽²⁾. The etiology

is unknown. It is characterized by inflammatory lesions localized in many organs, especially in skin, joints, kidneys and serous membranes⁽³⁾.

The varied clinical spectrum of presence, together with the fact that it shares characteristics of other diseases, often makes early diagnosis⁽⁴⁾ difficult. Likewise, cSLE follows a more serious clinical course compared to its presence in adults, with greater disease activity and a faster accumulation of multi-

¹ Hospital Nacional Edgardo Rebagliati Martins - EsSalud, Lima - Perú.

² CS Quinua, Ayacucho-Perú.

³ Instituto de Investigación en Ciencias Biomédicas, Universidad Ricardo Palma, Lima - Perú.

^a Surgeon, Pediatric Resident.

^b Surgeon.

^c Doctor in Public Health, Specialist in Pediatrics.

Cite as: Giuliana Reyes-Florián, Martín Seminario-Aliaga, Sandra Mendoza-Cernaqué, Consuelo Luna-Muñoz. Clinical spectrum of systemic lupus erythematosus in children. Case report. Rev. Fac. Med. Hum. January 2021; 21(1):230-233. DOI 10.25176/RFMH.v21i1.3607

Journal home page: <http://revistas.urp.edu.pe/index.php/RFMH>

Article published by the Magazine of the Faculty of Human Medicine of the Ricardo Palma University. It is an open access article, distributed under the terms of the Creative Commons License: Creative Commons Attribution 4.0 International, CC BY 4.0 (<https://creativecommons.org/licenses/by/4.0/>), that allows non-commercial use, distribution and reproduction in any medium, provided that the original work is duly cited. For commercial use, please contact revista.medicina@urp.pe





organ damage⁽⁵⁾.

The objective of this report is to present the heterogeneous clinical spectrum of SLE in a pediatric patient reviewing relevant aspects for her diagnosis.

CASE REPORT

Ten-year-old female patient with a family history of SLE, diagnosed with hypothyroidism in February 2020 and treated with levothyroxine. Eight months prior to this diagnosis, the patient presented dermal lesions in the armpits. Two weeks later, hematuria and edema were added in the lower limbs and arthralgia. At the fourth week of illness, she had an intermittent fever. She was evaluated and treated by a private doctor with antibiotics for probable urinary tract infection, without clinical improvement. Weeks later, the symptoms persisted. The arthralgia intensified and hindered the mobilization. She was taken to the former hospital where she was admitted through emergency, being hospitalized for study. Patient undergoes creatinine elevation, proteinuria, severe hemolytic anemia with positive direct Coombs test and coagulopathy, which requires transfusion support and coagulopathy correction. Due to the high suspicion of diagnosis of SLE, ANA is requested which results positive and treatment with prednisone and hydroxychloroquine is initiated. The patient is discharged with treatment and indication of outpatient care.

The patient enters again through emergency as

she presented a decompensation by an underlying condition, with signs of shock, uncontrolled vomiting and anasarca. The analysis shows severe anemia with positive direct Coombs, hypokalemia, prolongation of coagulation times, proteinuria in nephrotic range, hematuria and consumption of c3 and C4. The specific detection of various autoantibodies is detailed in Table 1.

Ultrasound shows hepatosplenomegaly and abundant free fluid in the abdomen associated with distension of intestinal loops. Thoracoabdominal tomography reveals the presence of intestinal subocclusion signs, dilatation of jejunal loops, mild pleural effusion and mild pericardial effusion.

Therefore, the patient is treated with multisystemic involvement of lupus (hematological, renal and gastrointestinal). Hemodynamic stabilization and initiation of intravenous methylprednisolone pulses are carried out.

Renal biopsy studies were supplemented with a diagnosis of lupus nephritis class IV. The patient receives induction treatment with cyclophosphamide. With persistent vomiting, resulting in normal intestinal transit, duodenal biopsy is reported with a highly suggestive diagnosis of autoimmune enteropathy.

Progressive disease control is achieved with prednisone and hydroxychloroquine. Patient is discharged after 5 months.

CLINICAL CASE

Antibodies	Reference value	Result
Antinuclear antibody (ANA)		Positive Title: 1/1280
Anti-Smith antibody (Sm). (U/ml)	<12	16.1
Anti Ro		Negative
Anti La		Negative
Anti RNP		Negative
Anti Jo-1		Negative
Anti Scl-70		Negative
Anticardiolipin IgM antibodies (MPL/ml)	<15	22.9
Anticardiolipin IgG antibodies (MPL/ml)	<17	11.5

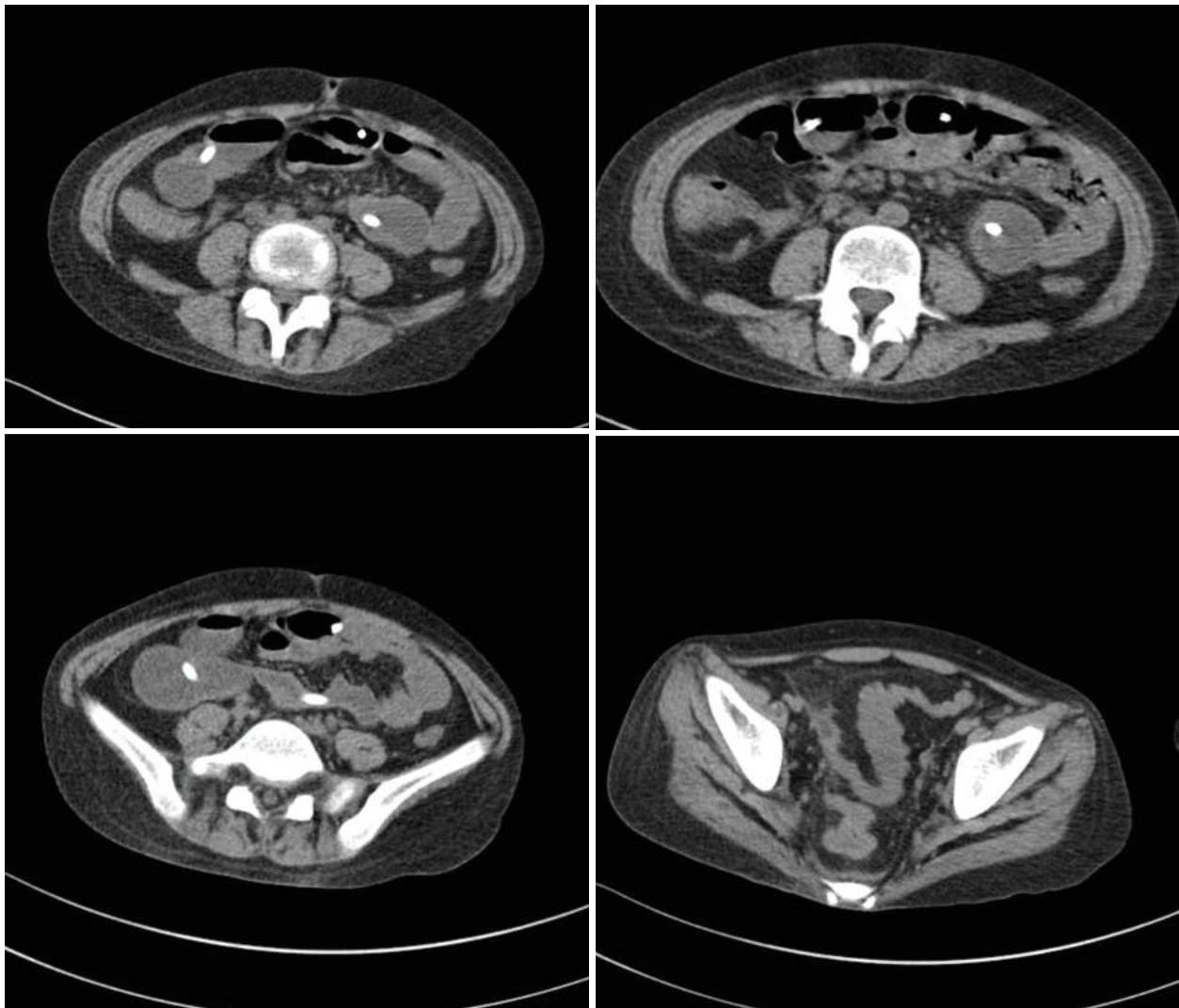

CLINICAL CASE

Figure 1. Intestinal loops dilated and with liquid contents, of apparently preserved wall to the part of ileal intestine. Ascending colon part of transverse sigmoid descending colon and rectal blister of apparently collapsed appearance with thickening of the wall without evidence of haustration to rule out a inflammatory process.

DISCUSSION

In relation to the clinical phenotype, most studies have reported substantial differences between cSLE and the adult onset disease, showing a higher frequency of renal, hematological and neuropsychiatric involvement in pediatric patients⁽³⁾.

It is recognized that the juvenile onset SLE has a more active course of the disease compared to the onset disease in adulthood, as occurred in this case. Patients have a worse long-term survival⁽⁶⁾,

Lupus enteritis can be expressed as the first gastrointestinal manifestation. It is rare, the prevalence reaches 0.2-2% in the total of patients with SLE, and it requires a high index of suspicion that includes abdominal pain (97%), vomiting (42%), and diarrhea (32%). The aforementioned is

complemented with images, such as the abdominal tomography which describes the thickening diffuse from the bowel wall, dilatation of bowel loops, thickening, splanchnic hypervascularization and increased attenuation of mesenteric and ascites fat.^(8,9,10) In this case report, the patient presents a clinical picture, complementary imaging examinations and duodenal biopsy with a highly suggestive diagnosis of autoimmune enteropathy.

Likewise, anemia is the most common hematological manifestation of SLE in children and adolescents. Usually, this is a microcytic anemia of chronic disease⁷. Although rare in SLE, Coombs positive hemolytic anemia occurs most commonly in the infantile form of the disease. If it is the first manifestation, it may appear several years before the diagnosis of SLE^(1,10,11).



CONCLUSION

This case report shows the varied clinical manifestations of SLE in a pediatric patient that constitutes a diagnostic challenge due to its

heterogeneous and alternating clinical spectrum. However, the chronic and multisystemic course suggested the diagnostic alert and establishment of the treatment which allowed the progressive control of the disease.

Authorship contributions: The authors participated in the genesis of the idea, information analysis and preparation of the manuscript of this research work.

Financing: Self-financed.

Conflict of interest: The authors declare that they have no conflicts of interest in the publication of this article.

Received: January 2, 2021

Approved: January 10, 2021

Correspondence: Consuelo Luna Muñoz.

Address: Instituto de Investigación en Ciencias Biomédicas (INICIB), Universidad Ricardo Palma, Av. Benavides 5440, Lima-Perú.

Telephone number: (01) 7080000

E-mail: lunaconsuelo21@gmail.com

BIBLIOGRAPHIC REFERENCES

1. Harry O, Yasin S, Brunner H. Childhood-Onset Systemic Lupus Erythematosus: A Review and Update. *J Pediatr.* 2018; 196: 22-30. e2. doi: 10.1016/j.jpeds.2018.01.045
2. Levy DM, Kamphuis S. Systemic lupus erythematosus in children and adolescents. *Pediatr Clin North Am.* 2012 Apr;59(2):345-64. doi: 10.1016/j.pcl.2012.03.007.
3. Casado Arroyo R, Lado Lado F. L., Rodríguez Constenla I., Rodríguez López I. Anemia hemolítica autoinmune como forma de presentación de lupus eritematoso sistémico. *An. Med. Interna (Madrid) [Internet].* 2003 Sep [citado 2020 Oct 18]; 20(9): 61-61.
4. Costagliola G, Mosca M, Migniorini P, CONSOLINI R (2018) Pediatric systemic lupus erythematosus: learning from longer follow up to adulthood. *Front Pediatr* 6:144.
5. Kamphuis, S., Silverman, E. Prevalence and burden of pediatric-onset systemic lupus erythematosus. *Nat Rev Rheumatol* 6, 538–546 (2010). <https://doi.org/10.1038/nrrheum.2010.121>
6. Oni, L., Wright, R.D., Marks, S. et al. Kidney outcomes for children with lupus nephritis. *Pediatr Nephrol* (2020). <https://doi.org/10.1007/s00467-020-04686-1>
7. Levy DM. Childhood-onset systemic lupus erythematosus (SLE): clinical manifestations and diagnosis. Available at <https://www.uptodate.com/contents/systemic-lupus-erythematosus-sle-inchildren-clinical-manifestations-anddiagnosis>.
8. Barrera O. Manuel, Barrera M. Rodrigo, de la Rivera V. Matías, Vela U. Javier, Mönckeberg F. Gustavo. Enteritis lúpica como manifestación inicial de lupus eritematoso sistémico. *Caso clínico. Rev. méd. Chile.* 2017 oct; 145(10): 1349-1352.
9. Adalberto Gonzalez, Vaibhav Wadhwa, Fayssa Salomon, Jeevna Kaur, Fernando J Castro. (2019) Lupus enteritis as the only active manifestation of systemic lupus erythematosus: A case report. *World Journal of Clinical Cases* 7:11, pages 1315-1322.
10. Sonmez HE, Karhan AN, Batu ED, et al. Gastrointestinal system manifestations in juvenile systemic lupus erythematosus. *Clin Rheumatol.* 2017;36:1521–1526.
11. Velo-García A, Guerreiro S, Isenberg D. The diagnosis and management of the haematological manifestations of lupus. *J Autoimm.* 2016;139-160.

CLINICAL CASE

Indexed in:



http://www.scielo.org.pe/scielo.php?script=sci_serial&pid=2308-0531&lng=es&nrm=iso



<https://network.bepress.com/>



<https://doaj.org/>



<http://lilacs.bvsalud.org/es/2017/07/10/revisiones-indizadas-en-lilacs/>

